

PROPOSED MATERIALS:
 WALLS: ROUGHCAST WEBER SELF-COLOURED RENDER
 IN PEARL GREY WITH MARLEY ETERNIT CEDRAL CLICK
 CLADDING IN SLATE GREY WHERE SHOWN
 ROOF: NATURAL SLATE ROOF
 WINDOWS & DOORS: uPVC in ANTHRACITE GREY
 GUTTERING & FASCIAS: uPVC (COLOUR TBC)

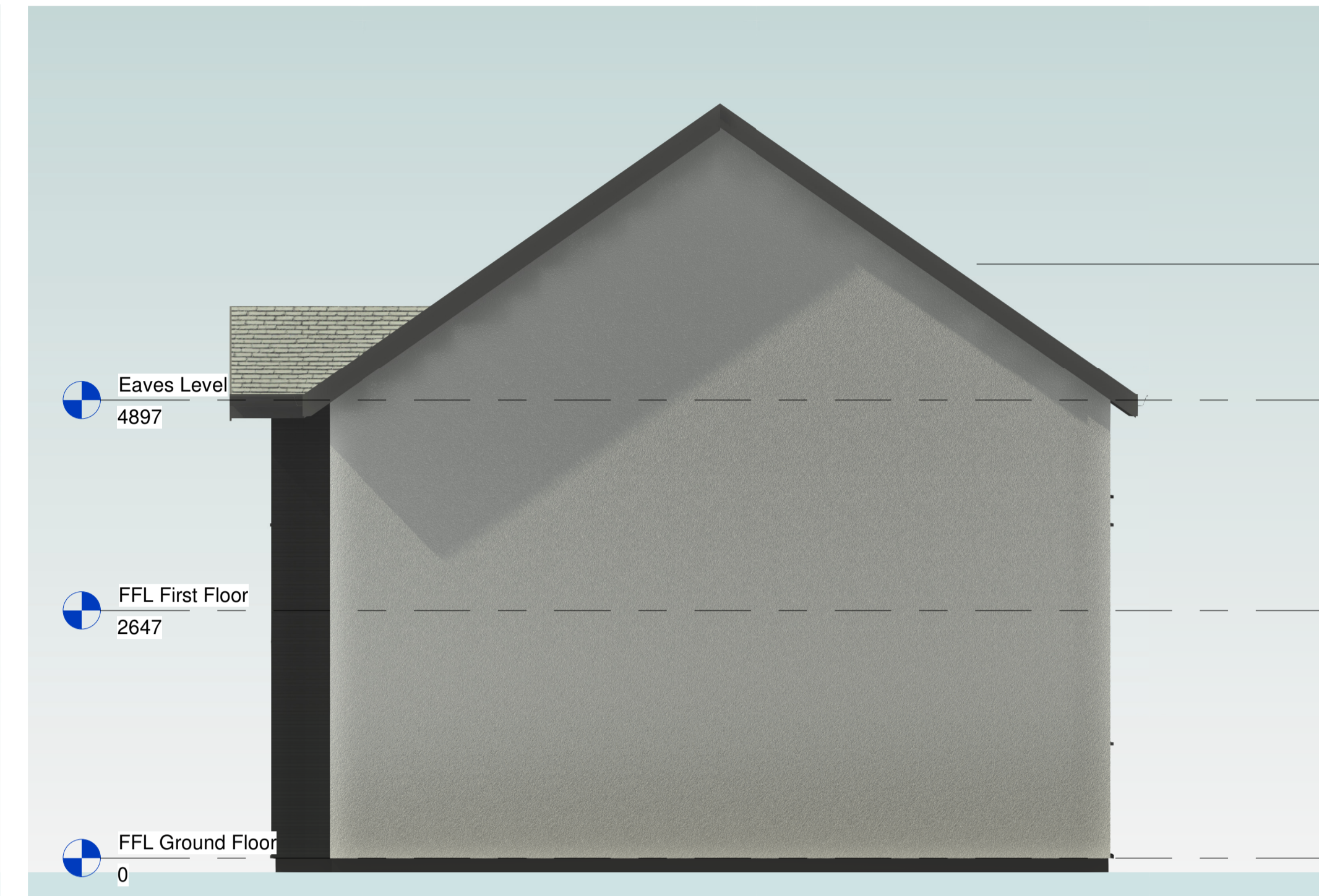

3 Front Elevation
1 : 50



1 Side Elevation
1 : 50



2 Rear Elevation
1 : 50

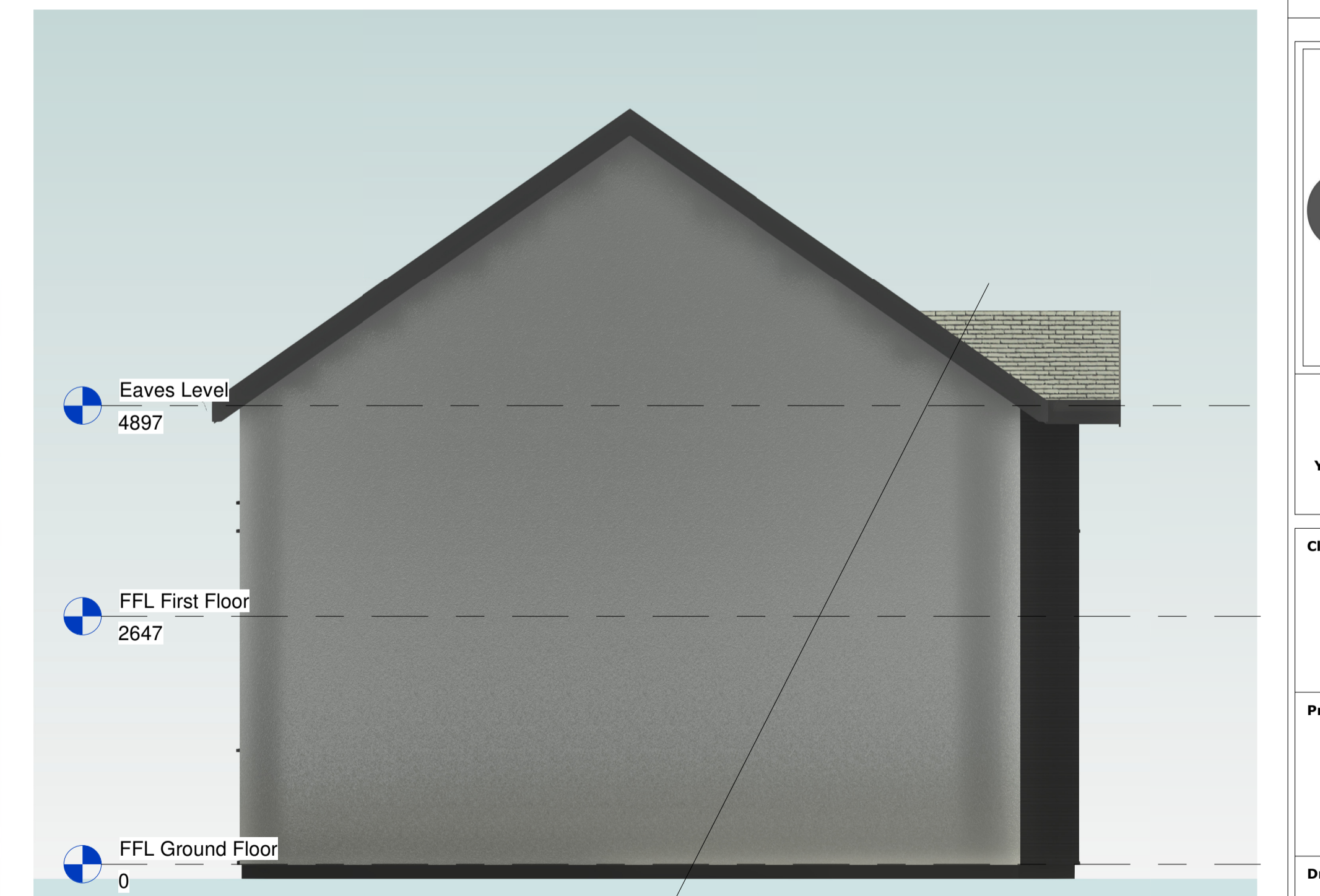

4 Side Elevation 2
1 : 50

Rev	Description	Date	Dr. by	App. by
				Checker

Menai House
 Holyhead Road
 Llanfairpwll
 Anglesey
 LL61 5UJ

01248 715006
 info@dewis.uk.co
 m
 www.dewis.uk.co
 m

Syrfewyr Siartredig Adeiladu
 Rheolwyr Proiect
 Ymgynghorwyr Pensaernïol
 Ymgynghorwyr Adeiladau Hanesyddol

Chartered Building Surveyors
 Project Managers
 Architectural Consultants
 Historic Building Consultants

Client
Adra (Tai) Cyf.

Project
**Garreg Frech,
 Llanfrothen**

Drawing
 Proposed Elevations 4P2B Semi
 Detached Units

Drwg. No. D746.SK21	Rev.	Scale 1 : 50	Drawn by RM
Plot Date 26.07.21	Size A1	Issue Status SKETCH	Approved by Checker

This drawing must be read in conjunction with all related drawings. All dimensions must be checked and verified on site before commencing any work or producing shop drawings. The originator should be notified immediately of any discrepancies. Only figured dimensions are to be worked to. This drawing is copyright and remains the property of DEWIS architecture.

